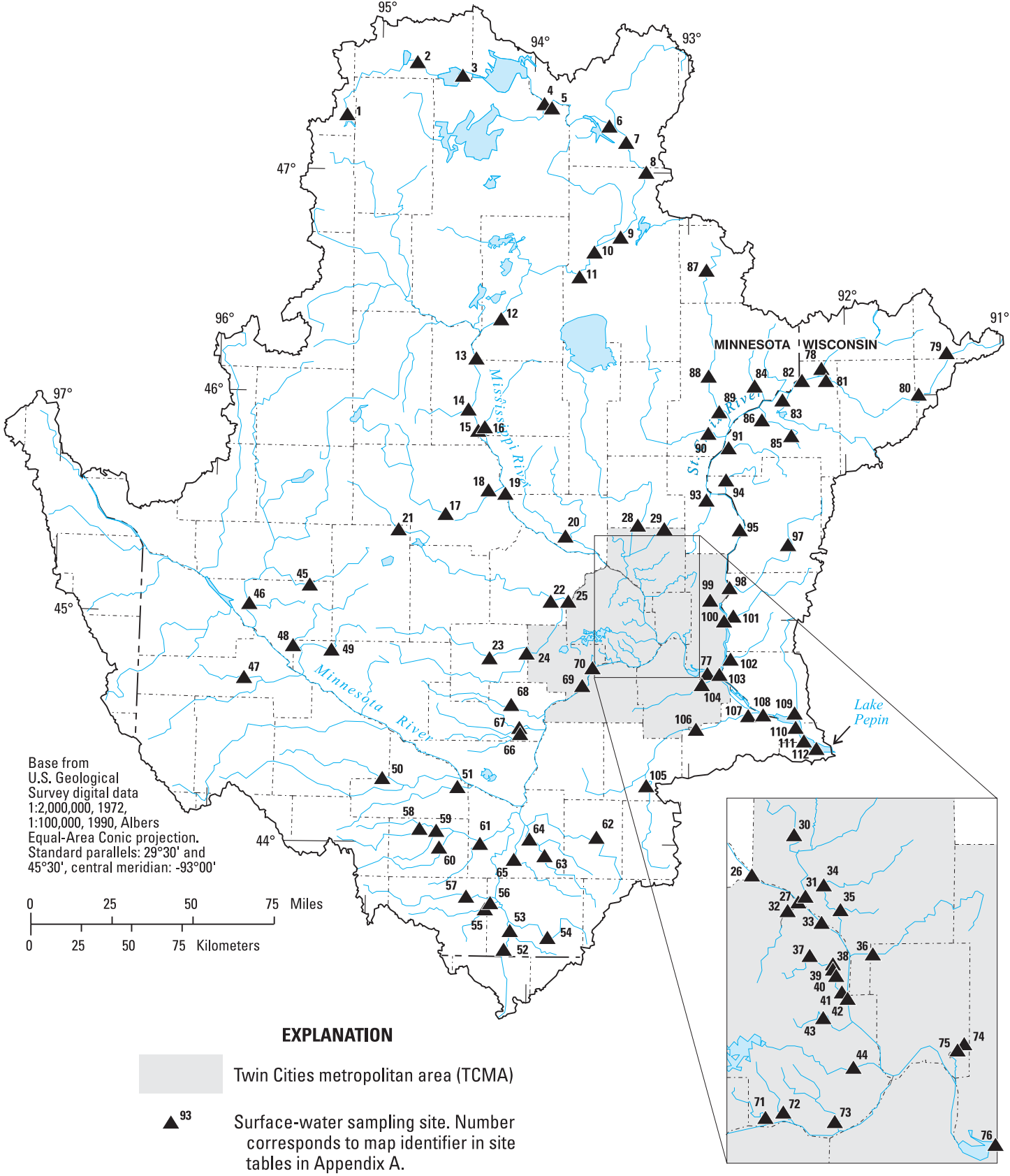

Figure 6.--Location of all surface-water and aquatic biology sampling sites in the Upper Mississippi River Basin study unit.